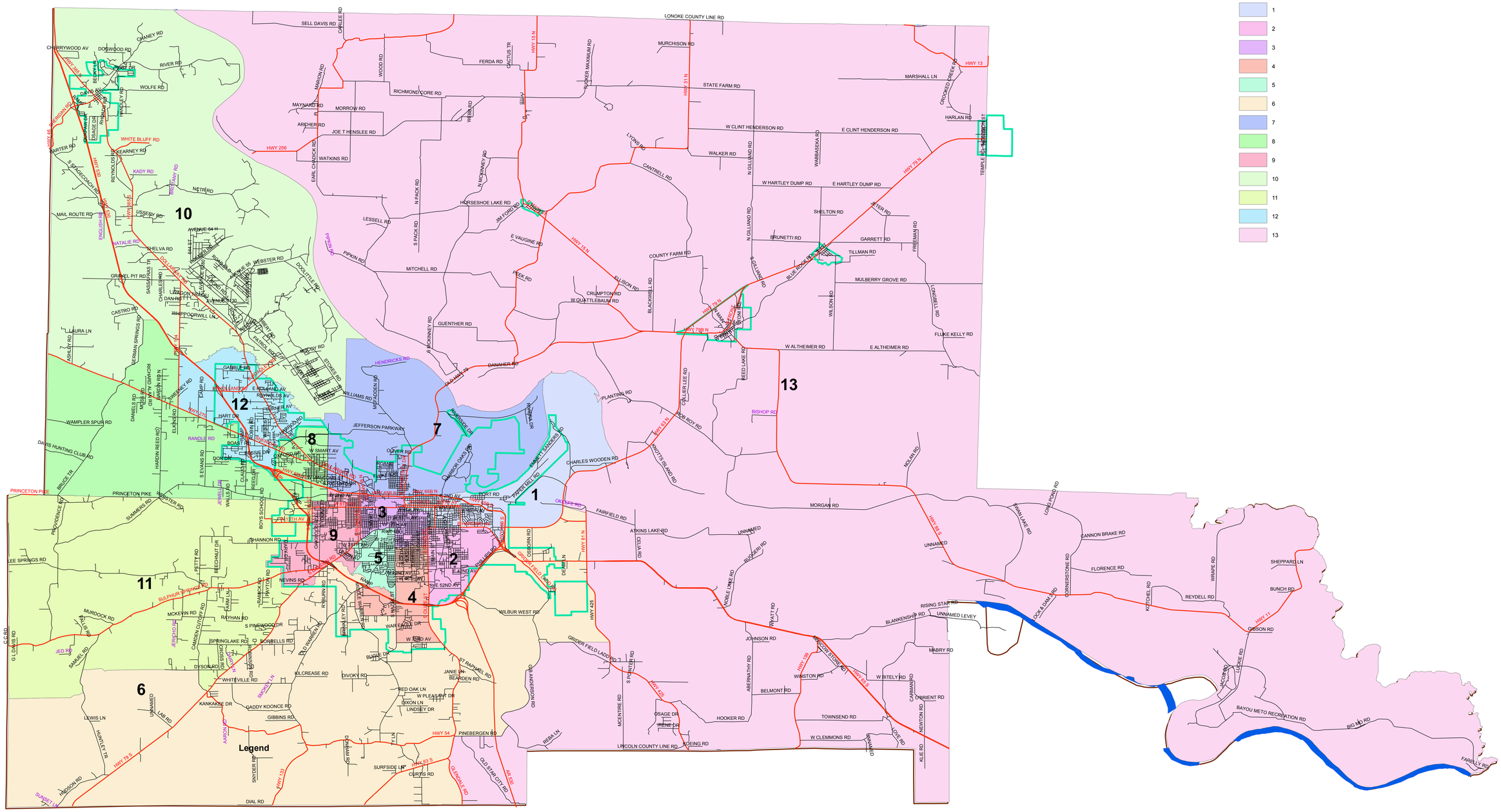Jefferson CountyJP Districts